

ABELL  
SURVEYING & MAPPING  
1140 SEQUOIA STREET • DELAVAN, WISCONSIN 53115  
262-728-6737

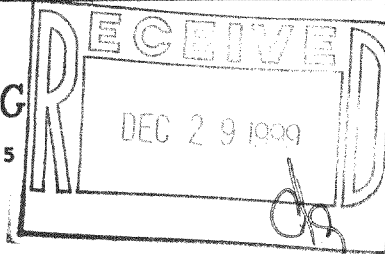

SPRUCE DRIVE  
(SPRING AVENUE)

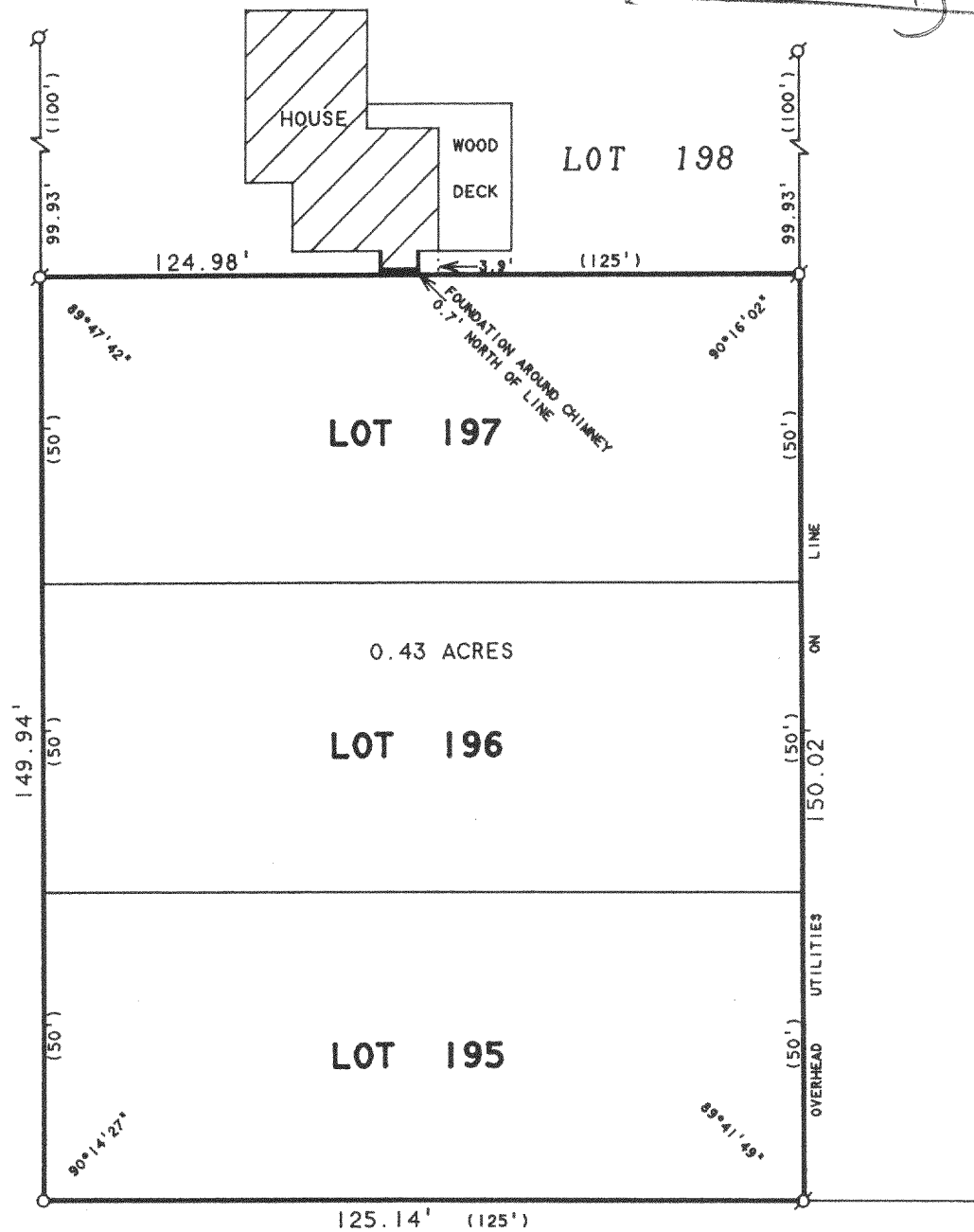

SOUTH SHORE DRIVE

ORDERED BY:  
TOWN & LAKE REAL ESTATE  
6467 HWY 11  
DELAVAN, WI 53115

PLAT OF SURVEY OF

LOTS 195-197, LAKE DELAVAN HIGHLANDS, LOCATED  
IN T2N,R16E, WALWORTH COUNTY, WISCONSIN.

N



SCALE 1"=30'

LEGEND

- ⊙ - IRON PIPE FOUND
- - 1" DIA. IRON PIPE SET
- ( ) - RECORDED AS

I HEREBY CERTIFY THAT I HAVE SURVEYED THE ABOVE DESCRIBED PROPERTY AND THAT THE ABOVE MAP IS A TRUE REPRESENTATION THEREOF AND SHOWS THE SIZE AND LOCATION OF THE PROPERTY, ITS EXTERIOR BOUNDARIES, THE LOCATION OF ALL VISIBLE STRUCTURES AND DIMENSIONS OF ALL PRINCIPAL BUILDINGS THEREON, BOUNDARY FENCES, APPARENT EASEMENTS, ROADWAYS AND VISIBLE ENCROACHMENTS, IF ANY, TO THE BEST OF MY KNOWLEDGE AND BELIEF.

THIS SURVEY IS MADE FOR THE USE OF THE PRESENT OWNERS OF THE PROPERTY, AND ALSO THOSE WHO PURCHASE, MORTGAGE, OR GUARANTEE THE TITLE THERETO WITHIN ONE (1) YEAR FROM DATE HEREON.

*David F. Abell*

DAVID F. ABELL  
WISCONSIN REGISTERED LAND SURVEYOR, S-1596

*December 2, 1999*

DATE: *December 2, 1999* JOB NUMBER - 99186  
NOTE: THIS IS NOT A CERTIFIED COPY UNLESS SEALED.

FLAD-151

216-2816